

This is promotional material provided by the publisher. The atlas is wholly in Russian language.



# **NATIONAL ATLAS OF THE ARCTIC**

---

**THE ARCTIC AREA OF THE RUSSIAN FEDERATION**



This is promotional material provided by the publisher. The atlas is wholly in Russian language.

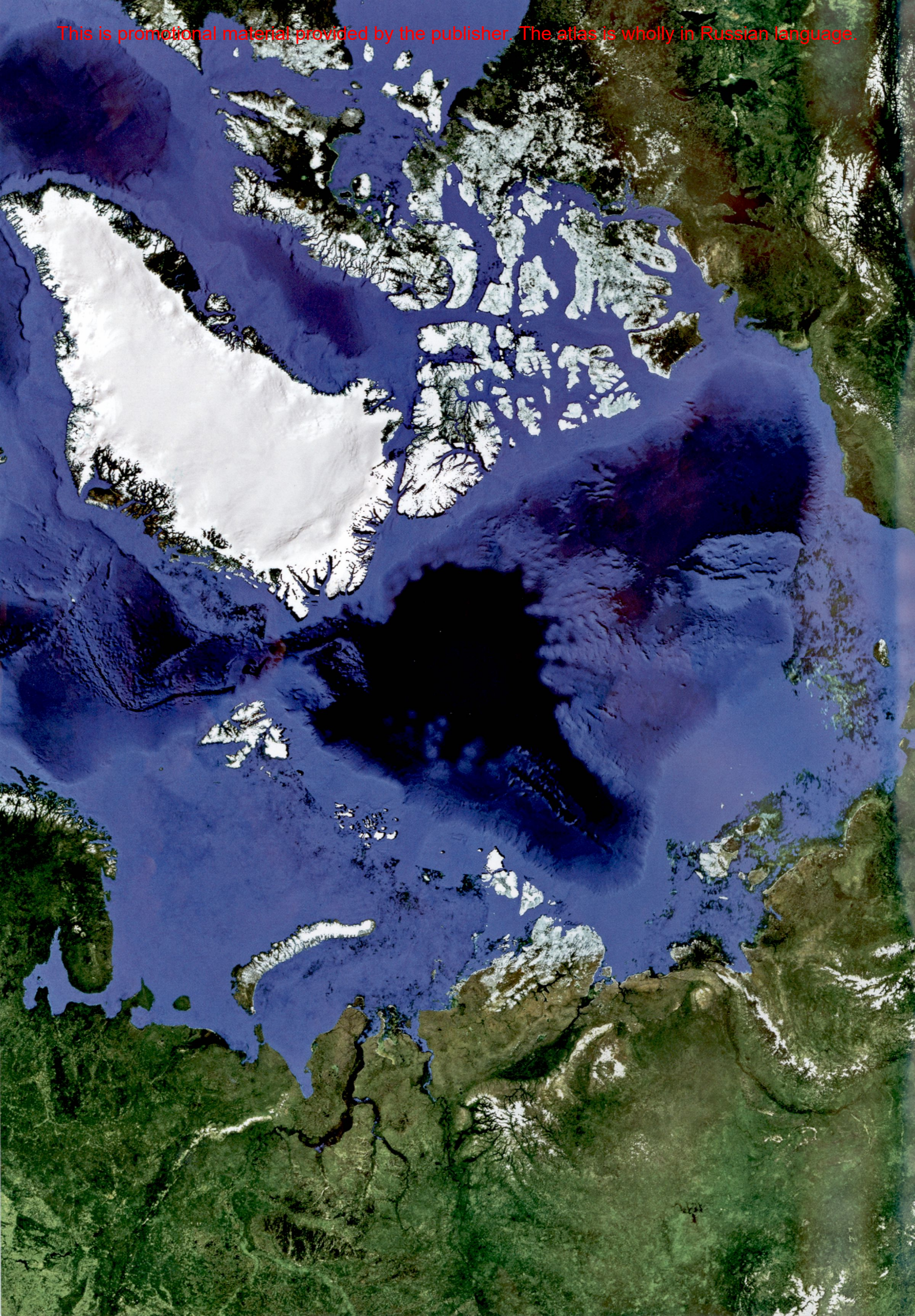





National Atlas of the Arctic is an official State publication created at the initiative of the Russian geographical society, in accordance with the request of the Russian Federation President Vladimir Putin, on request of the federal public service registration, inventory and cartography (Rosregister) of JSC Roscartography.

The object mapping in the National Atlas of the Arctic area supported the Arctic area of the Russian Federation in all aspects of its formation and development. Taking into account the diversity of existing approaches to defining the southern boundary of the Russian Arctic, in National Atlas of the Arctic accepted mapping territory north of the southernmost natural Arctic boundaries taking into account border the Arctic area of the Russian Federation, certain legislative acts of the Russian Federation.

Diverse information concentrated in Atlas in a systematic, organized, comparable and visualizes, to act as a public knowledge base and is the tool for research and source reliable and objective information on the nature, population and economy of the Arctic area of the Russian Federation for the management of the development of its territories.

The National Atlas of the Arctic is a fundamental complex cartographic work of information, reference, scientific and applied nature, containing a set of mutually agreed information on the geographic, climatic, ecological, economic, historical ethnographic, cultural and social features of the Russian Arctic.

The Atlas contains cartographic documents, diagrams, graphs, space images, materials related to the historical, cultural and natural heritage (textual scientific and artistic parts), and a significant fund of visual material. In the aggregate of illustrative and visual means of presenting information, the Arctic area of the Russian Federation and the Arctic as a whole have never been so represented in either domestic or foreign publications of this level.

The materials presented in the Atlas will find application in solving the issues of expanding the development of the country's resource base, protecting nature and cultural heritage, organizing and conducting environmental monitoring, and ensuring ecological balance in the Arctic area of the Russian Federation. The main part of the Atlas content is represent by new cartographic subjects of various subjects, important for presenting the features of the Arctic area of the Russian Federation from the modern positions. This allows us to draw new conclusions and take into account those relationships that are not visible from the point of view of a single science or field of activity, to form an ideology of industrial revival of the region while preserving its wildlife and historical and cultural sites.

The target consumers of the National Atlas of the Arctic, in accordance with its scope of application, are the bodies of state power of the Russian Federation and the subjects of the Russian Federation, local self-government bodies, subdivisions of the country's law enforcement agencies, commercial structures that carry out social, economic, environmental, nature protection and other activities including ensuring national security) on the territory of the Arctic area of the Russian Federation, various scientific organizations, educational institutions, librarians, individual legal entities and individuals.

The Atlas was created with the assistance and active participation of the Russian Geographical Society, many of its members are the developers of the thematic content of the Atlas.

*General Director of JSC Roscartography  
Dmitry Krasnikov*

*First Vice-President of the Russian geographical society,  
editor-in-Chief of the National Atlas of the Arctic,  
academician of the Russian Academy of Sciences  
Nikolay Kasimov*



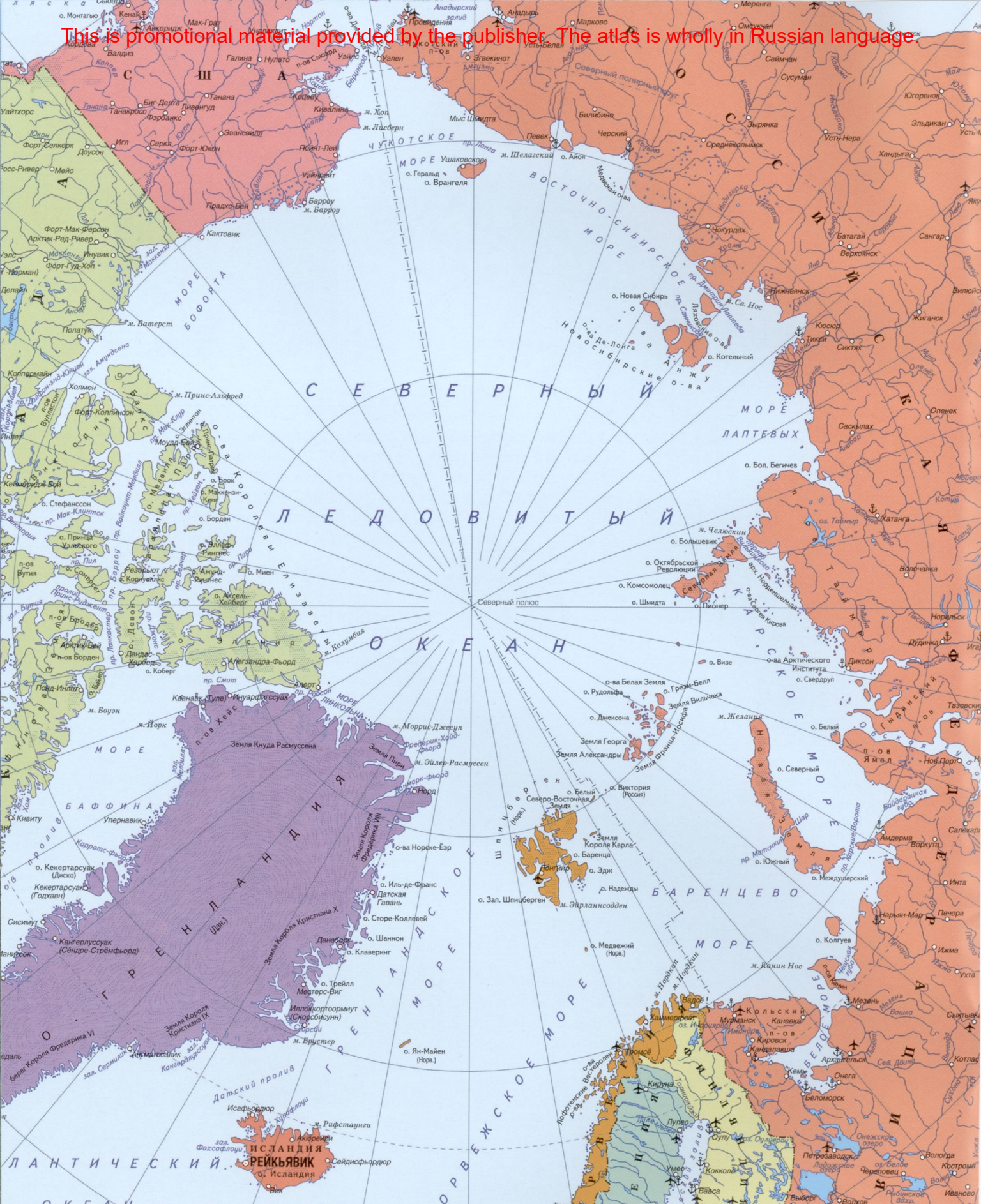

**The World Arctic.** The section is represented by circumpolar maps: a survey of general geographic, natural boundaries and political-administrative maps. In addition, they provide thematic overview maps: the Arctic Ocean, geological, climatic, glaciation and permafrost. Small-scale space images of parts of the World Arctic and its space view are given.





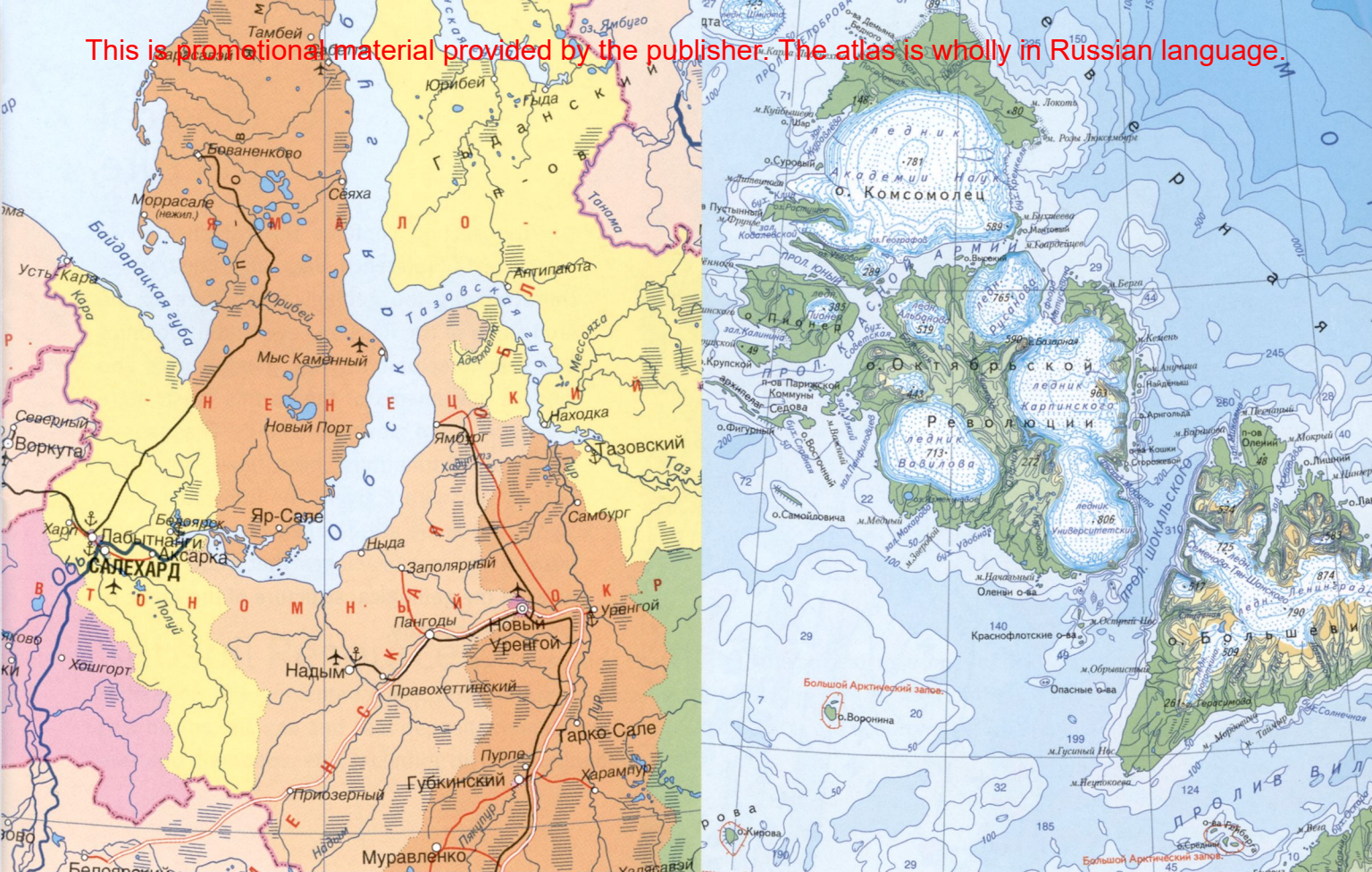

## The Federal Subjects included in the Russian Arctic

In the section are represent by separate maps of the administrative division and general geographic maps. General characteristics of the territory of the Russian Arctic area are shown by overview and thematic maps.

## History of Research, Discoveries and Development of the Arctic

The section contains basic data (cartographic and textual) on geographical discoveries of the Arctic. It's begin with the first polar maps. Stages of the history of development of the Arctic are represent by a series of maps (by centuries). The maps show the trajectories of the drift of the Soviet and Russian polar stations "North Pole" for the period from 1937 to 2015, as well as areas of work and routes of the most important marine expeditions in the Russian Arctic.

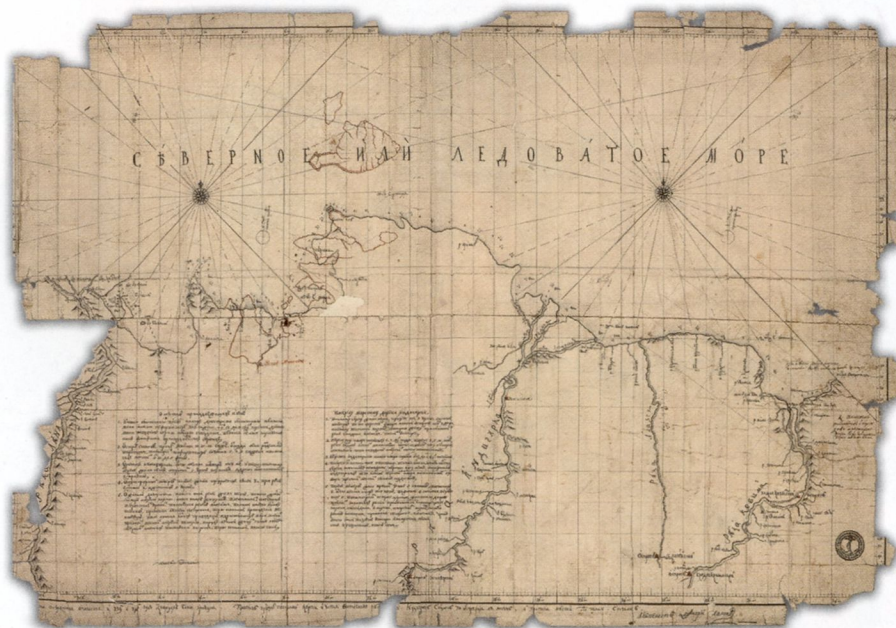







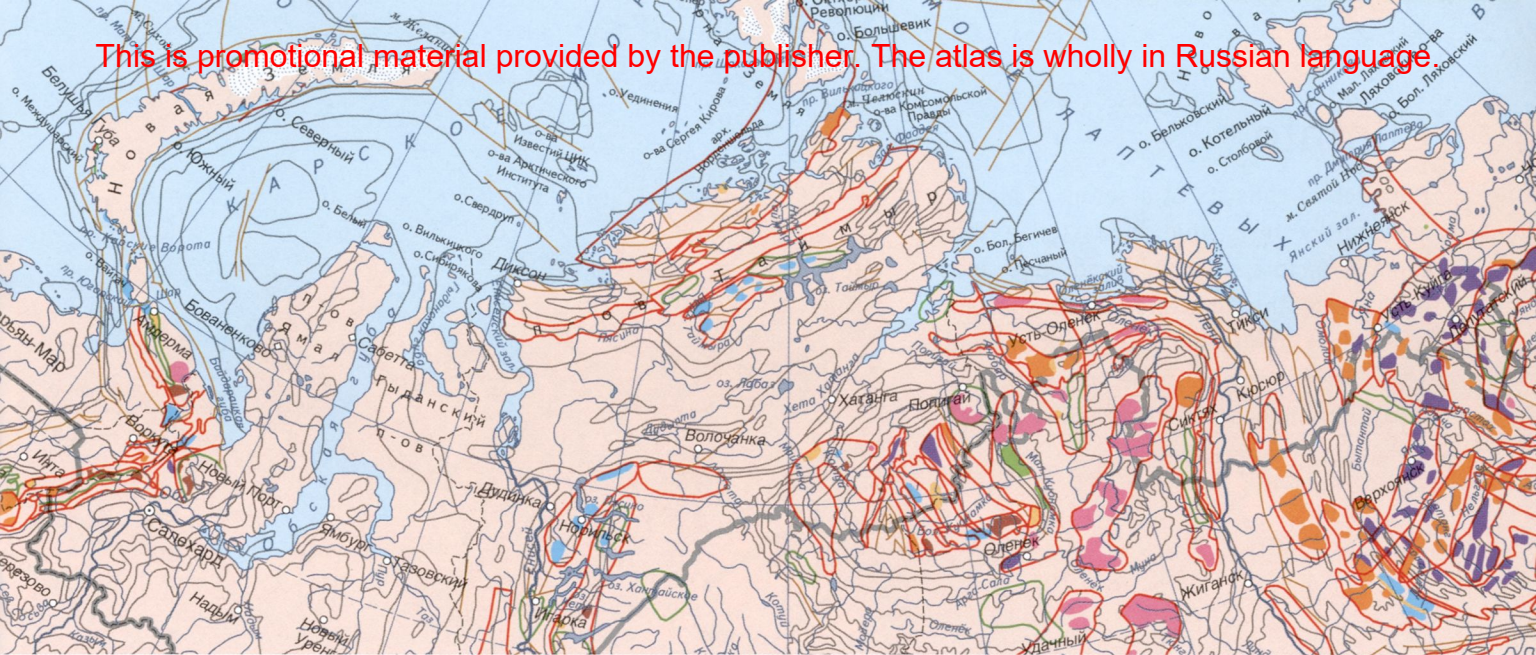

**Subsoil Resources.** The section characterizes the mineral resources of the Arctic area of the Russian Federation. The presented maps, texts, reference data and illustrations give an idea of the location of oil and gas and coal basins, oil, gas and coal deposits, metallogenic zones and belts, ore occurrences, precious metals, polymetallic ores and diamonds, etc., including on the continental shelf.

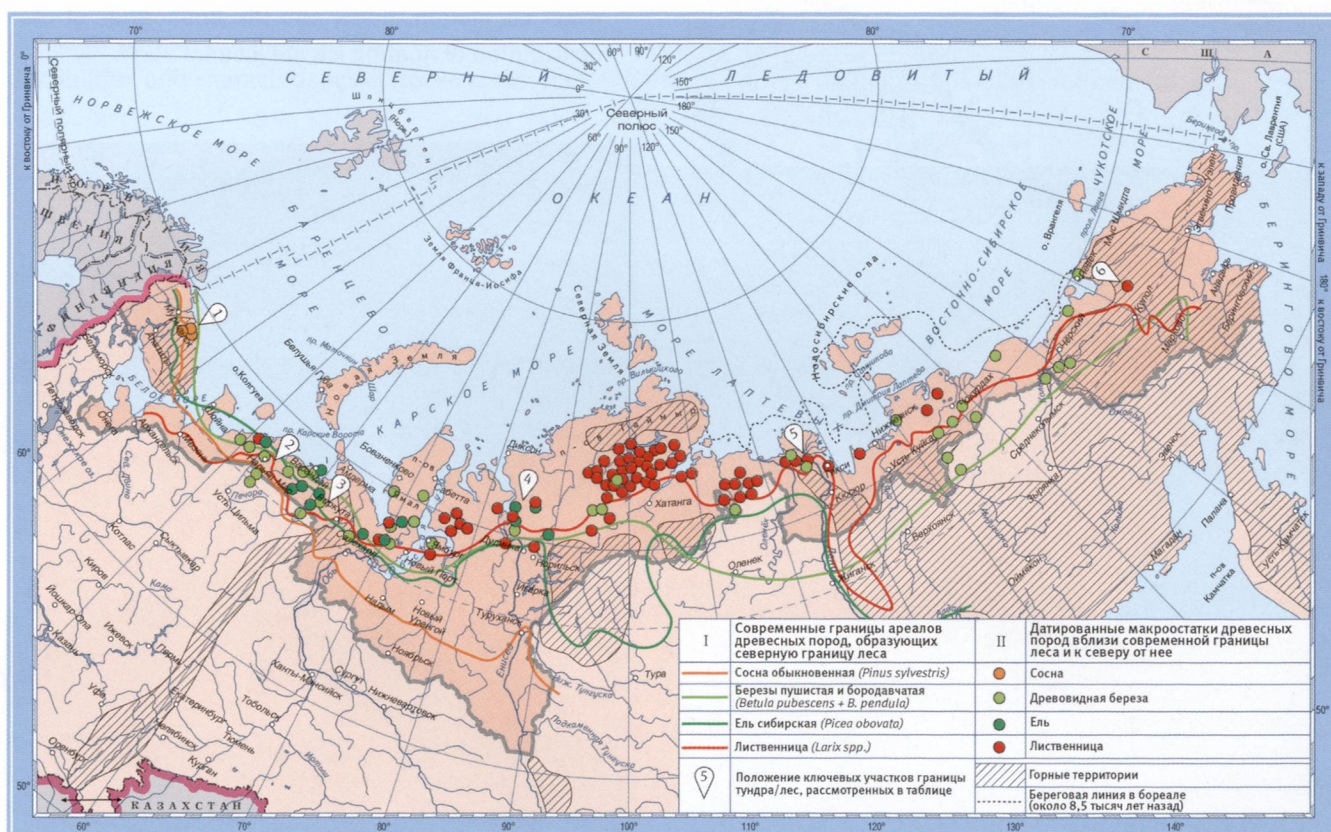

## Evolution of the Natural Environment

The stages of the evolution of the natural environment are reflected in the section, the dynamics of the formation of Arctic ecosystems within the Arctic area of the Russian Federation is reflected. Small-scale maps contain information on the glaciation of the Quaternary period, physical and geographical zones, climate in different era of glaciation, as well as data on the conditions of development and habitat in the Arctic of man in the Late Pleistocene and Holocene, during the Neolithic period.



This is promotional material provided by the publisher. The atlas is wholly in Russian language.

## Climate

The section consists of a series of maps, explanatory texts that characterize the climatic factors, climatic conditions and resources of the Arctic area of the Russian Federation: atmospheric circulation, heat and water regime, current and expected climate changes, and other indicators of the climate change trend.

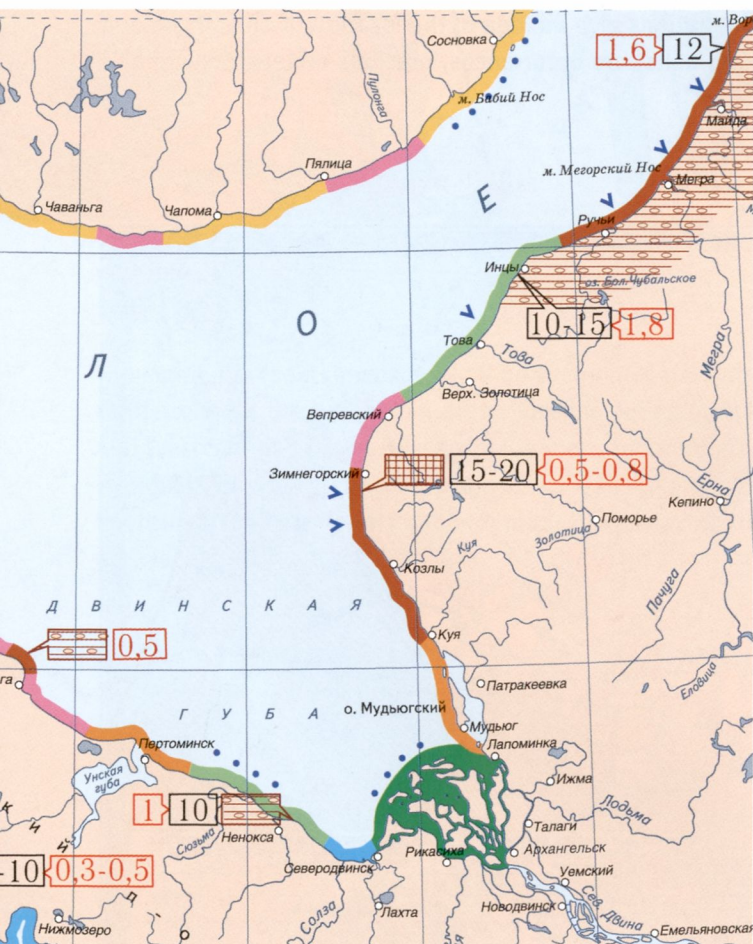
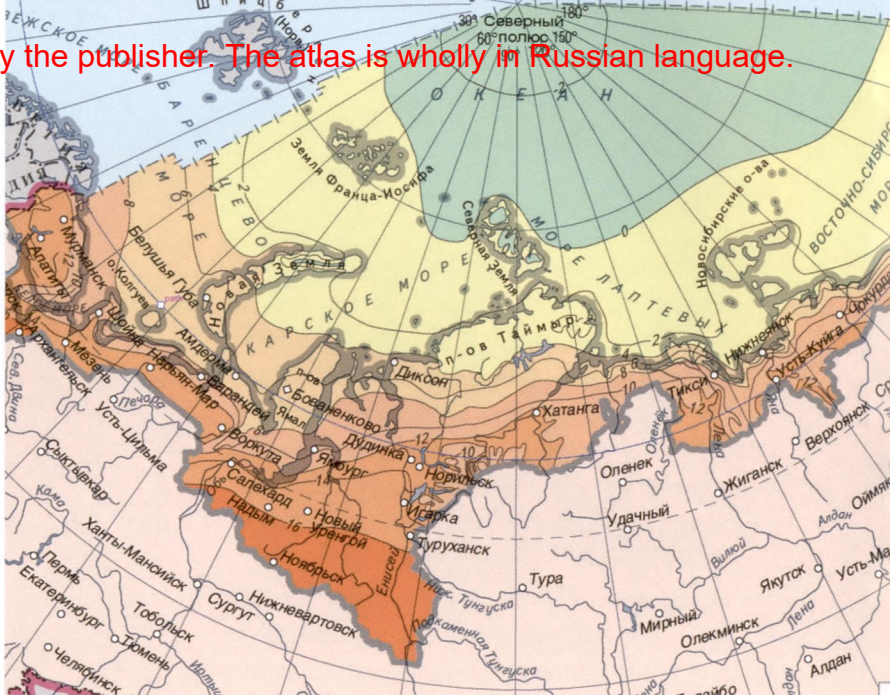

## Ocean, the Sea

The section presents maps of the Arctic Ocean and the seas washing the territory of the Arctic area of the Russian Federation. The temperature processes of water are reflect, the characteristics of water circulation, tides, and the boundaries of the distribution of floating ice are given.

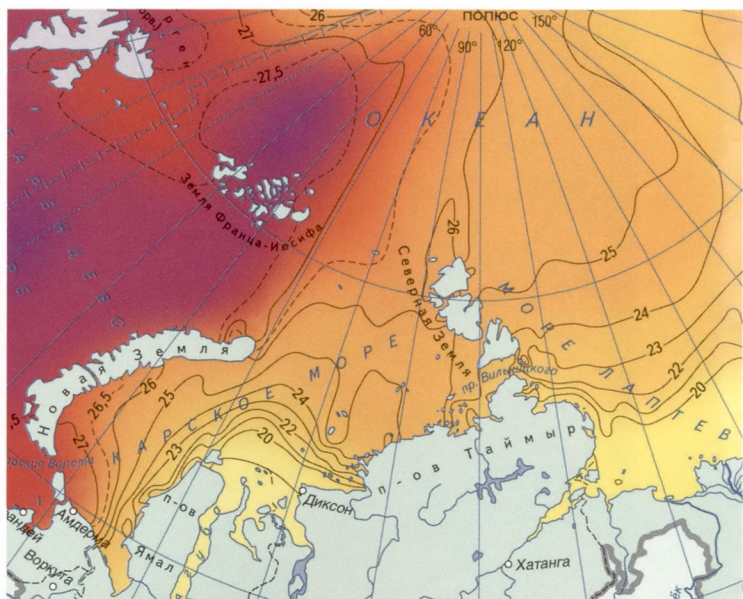

## Coasts of the Sea

The section displays information on morphogenetic and morphodynamic processes occurring on the entire coastline of the Arctic area of the Russian Federation, which makes it possible to use this material in the interests of developing the Arctic coast and the Arctic shelf of the country.





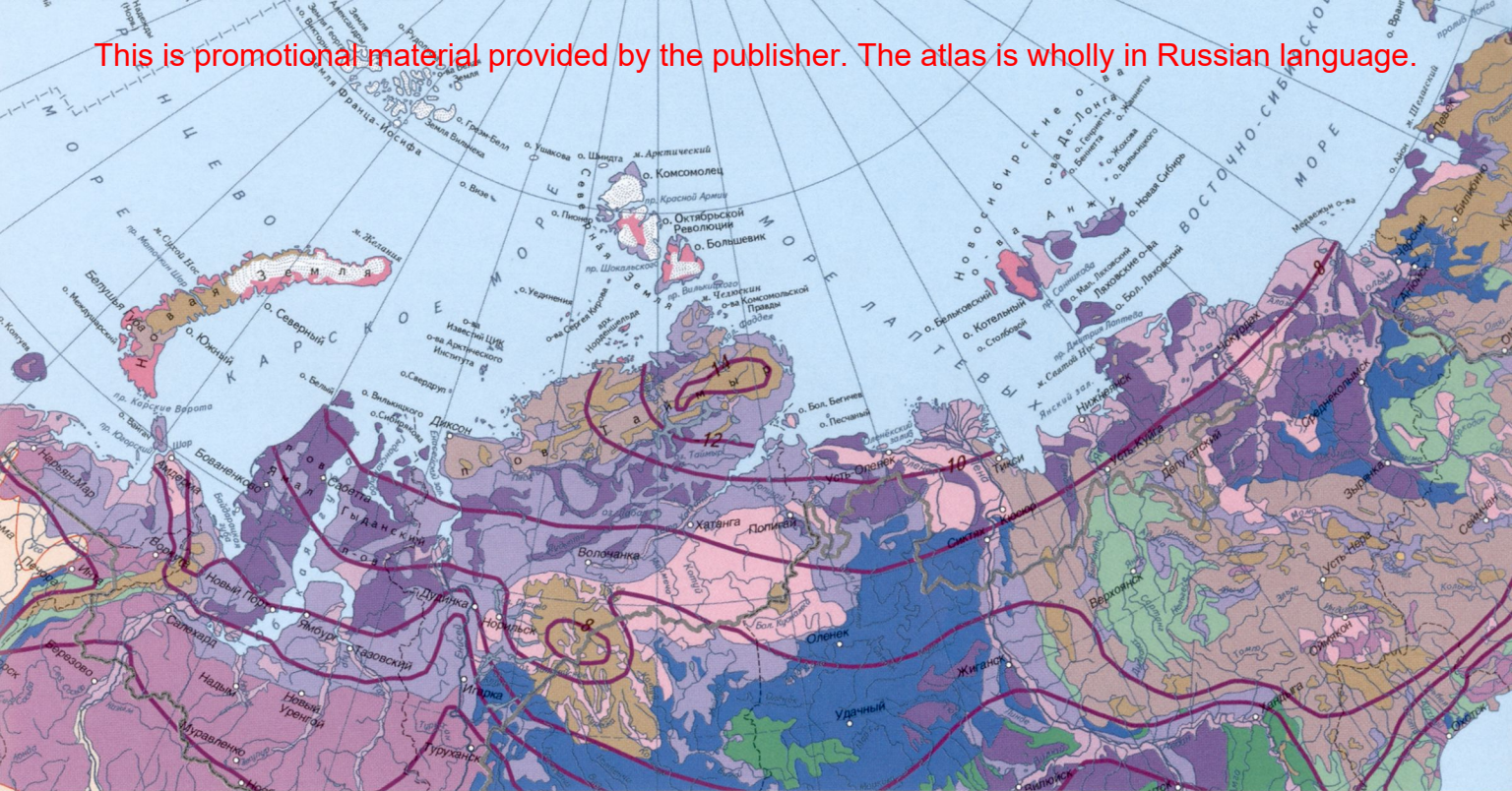

## Snow cover. Glaciers. Permafrost

The section contains maps, texts, reference data and illustrations related to the glaciological and snow and ice processes and resources of the Arctic Area of the Russian Federation. Maps and text materials contain data on the duration of the snow period, the dates of their establishment and snow cover, the current state of the ice sheet and glaciers, the distribution and characteristics of frozen rocks, their thickness, average annual temperature, ice content, etc.



## Land Waters

The section contains cartographic, illustrative materials and reference data characterizing the land waters of the Arctic Area of the Russian Federation: a hydrographic network, water basins, dangerous hydrological phenomena and processes, temperature regimes, the ecological state of surface waters and catchments; use of water resources.



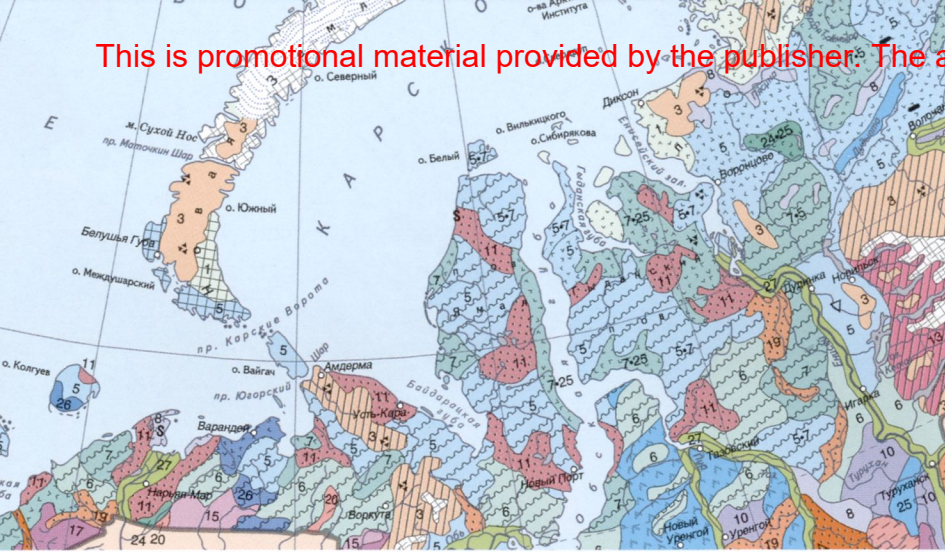

## Soil cover

Maps, illustrations and background information of the section reflect the main features of the soil cover of the overland territories of the Arctic regions of Russia

### Почвы

- |    |  |    |  |
|----|--|----|--|
| 1  | Пелозёмы слабообразованные (арктические), в т. ч. глеевые  | 16 | Подзолистые контактно-элювиальные                                    |
| 2  | Петрозёмы  | 17 | Торфяно-подзолисто-глеевые   |
| 3  | Литозёмы (без разделения)                                  | 18 | Подзолы иллювиально-железистые                                       |
| 4  | Литозёмы сухоторфянистые                                   | 19 | Подзолы иллювиально-гумусовые  |
| 5  | Глеезёмы, в т. ч. криотурбированные (тундровые глеевые)    | 20 | Подзолы глеевые, в т. ч. торфяные                                    |
| 6  | Глеезёмы поверхностно-осветлённые (тундровые оподзоленные) | 21 | Светлосёмы, в т. ч. глеевые  |
| 7  | Торфяно-глеезёмы (тундрово-болотные)                       | 22 | Светлосёмы иллювиально-железистые                                    |
| 8  | Криометаморфические, в т. ч. грубогумусовые                | 23 | Рендзины перегонные (перегонно-карбонатные)                          |
| 9  | Криозёмы грубогумусовые (таёжно-мерзлотные)                | 24 | Торфяные олиготрофные (верховых болот)                               |
| 10 | Криозёмы глееватые и глеевые (таёжные глеемерзлотные)      | 25 | Торфяные олиготрофные мерзлотные (болотные мерзлотные)               |
| 11 | Подбурья иллювиально-гумусовые                             | 26 | Торфяные зутрофные и перегонно-глеевые (переходных и низинных болот) |
| 12 | Подбурья сухоторфянистые                                   | 27 | Аллювиальные, в т. ч. оглеенные                                      |
| 13 | Подбурья, преимущественно грубогумусовые                   | 28 | Аллювиальные торфяно-глеевые   |
| 14 | Гранузёмы  | 8  | Маршевые кислые сульфатные   |
| 15 | Глееподзолистые  |    | Почвы горных территорий — аналоги равнинных                          |

### Почвенные комплексы

- Каменно-многоугольные
- Пятнисто-бугорчатые
- Трецинно-полигональные и полигонально-валиковые
- Крупно- и плоскоструйные органогенных почв

### Почвообразующие породы

- Суглинистые и глинистые
- Песчаные и супесчаные
- Песчаные, подстилаемые суглинистыми и глинистыми (двучленные)

### Непочвенные образования

- Щелбищность и завалуненность почв
- Выходы плотных пород, каменные россыпи, петрозёмы (фрагментарно)
- Ледники



## Vegetation and fauna.

The section contains cartographic and textual material, background information and illustrations reflecting the current distribution of arctic flora (lichens, bryophytes, Arctic vascular plants), the northern boundary of the forest cover, the arctic mammals, birds, ichthyofauna, amphibians and reptiles. Information on the protection of vegetation and fauna of the Russian Arctic, including marine game animals and key species of Arctic fauna, dynamics of abundance and distribution of Arctic mammals and birds, as well as issues related to the protection of the bioresources of the seas are posted.







## State of the Environment and Nature Conservation

The section contains information on rare and endangered species of plants, terrestrial and aquatic animals, and nature conservation measures. The materials in this section reflect the dynamics of the anthropogenic load on the components of the environment (atmosphere, terrestrial water, vegetation and soils), sources, levels and fluxes of chemical pollutants in the marine environment, as well as issues of the state of nature conservation in the Arctic area of the Russian Federation as a whole.







**Population. Culture.** The object of mapping the section is the population with social patterns inherent to the territory of the Arctic area of the Russian Federation, properties and relationships. The presented information reflects the current demographic situation, the areas of residence of indigenous small peoples (the location of national settlements, camps), migration of the population. Plots and themes of the maps show the contrast of the development of the region: from the foci of almost primitive economy and stages of different forms of nomadism to modern urban formations. The section maps display phenomena in their dynamics and historical development, which allows for a deeper understanding of the processes taking place and predicting the features of their development.







## Cultural, Spiritual and Natural Heritage

The thematic maps, schemes, photographs and descriptions of historical and cultural heritage presented in the section are directly related to the problems of development of the Arctic area of the Russian Federation, its coast, archipelagos and islands. Areas of concentration and historical significance of objects of cultural and spiritual heritage are shown, their connection with the historical processes taking place in Russia, and the current state of the historical and cultural environment are reflected.



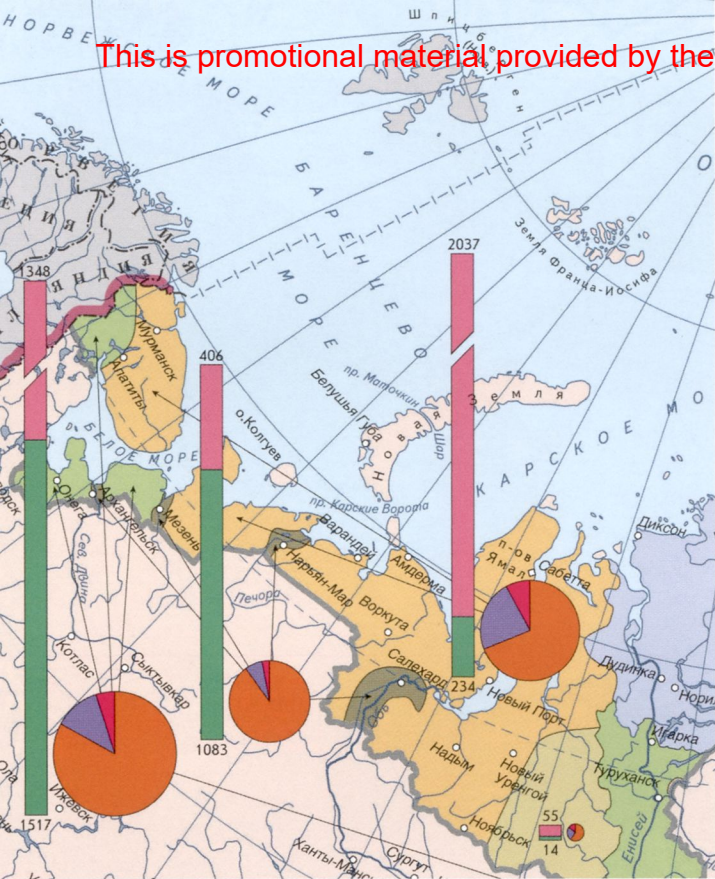

## Economy

The section reflects the current state of the economic development of the Arctic area of the Russian Federation, the existing industrial, industrial, agricultural and transport infrastructure, traditional northern crafts, national enterprises and industries. Cartographic and textual material of the section reveals the main problems of economic development and development of the Russian Arctic and can be used as a factual basis for the scientific substantiation of the strategic planning of the socio-economic development of the Arctic area of the Russian Federation.

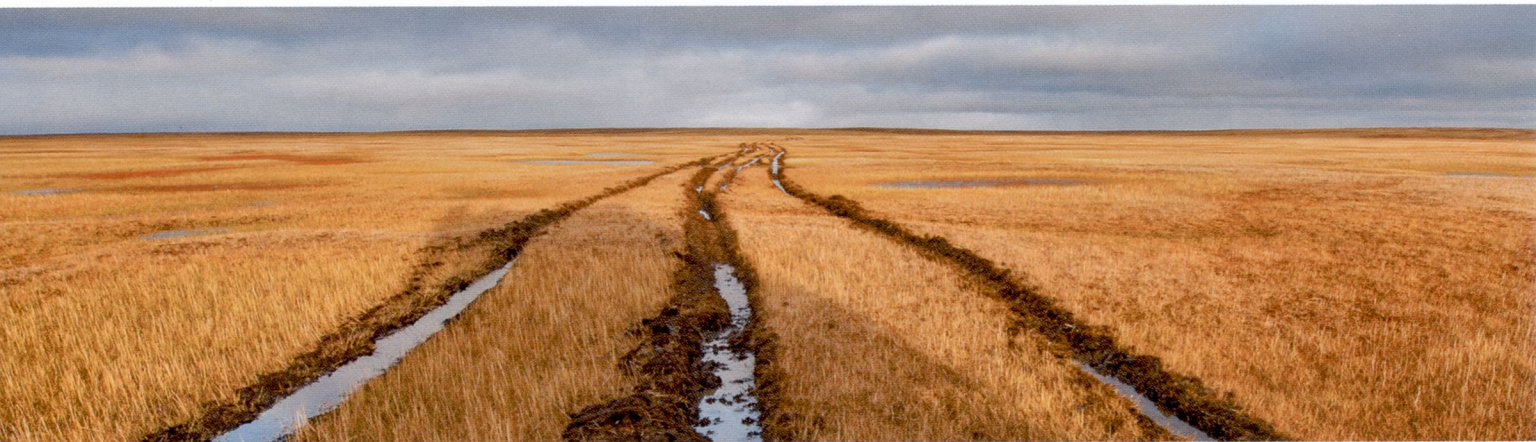

## Land use

The section shows the current state of use of land resources in the Arctic area of the Russian Federation. The materials in the section characterize the distribution of the land fund by categories of land, land, forms of ownership and ownership. Statistical data on the analysis of the state and dynamics of land use indicators are given.





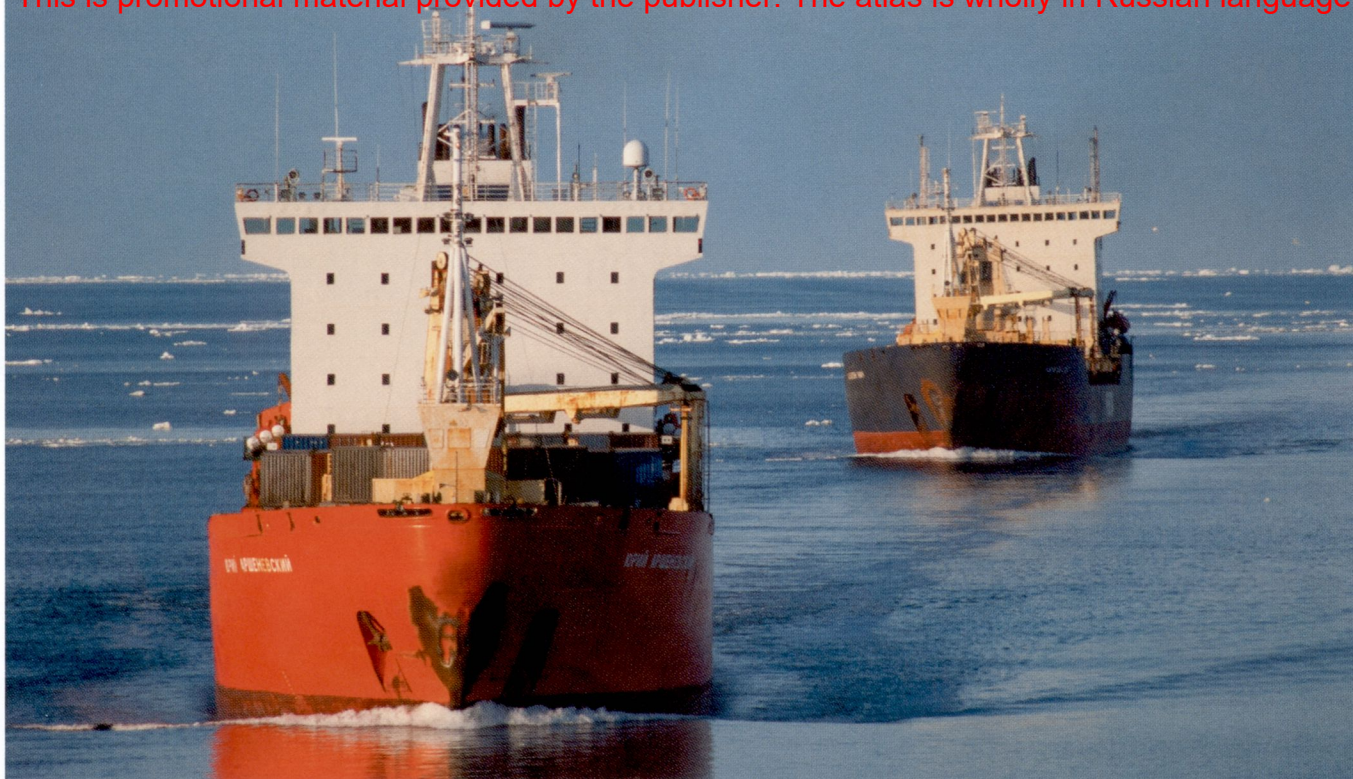

**Strategic planning.** The section contains maps showing selected major objects and measures for the implementation of the State Program of the Russian Federation ‘Socio-economic development of the Arctic area of the Russian Federation for the period until 2020’

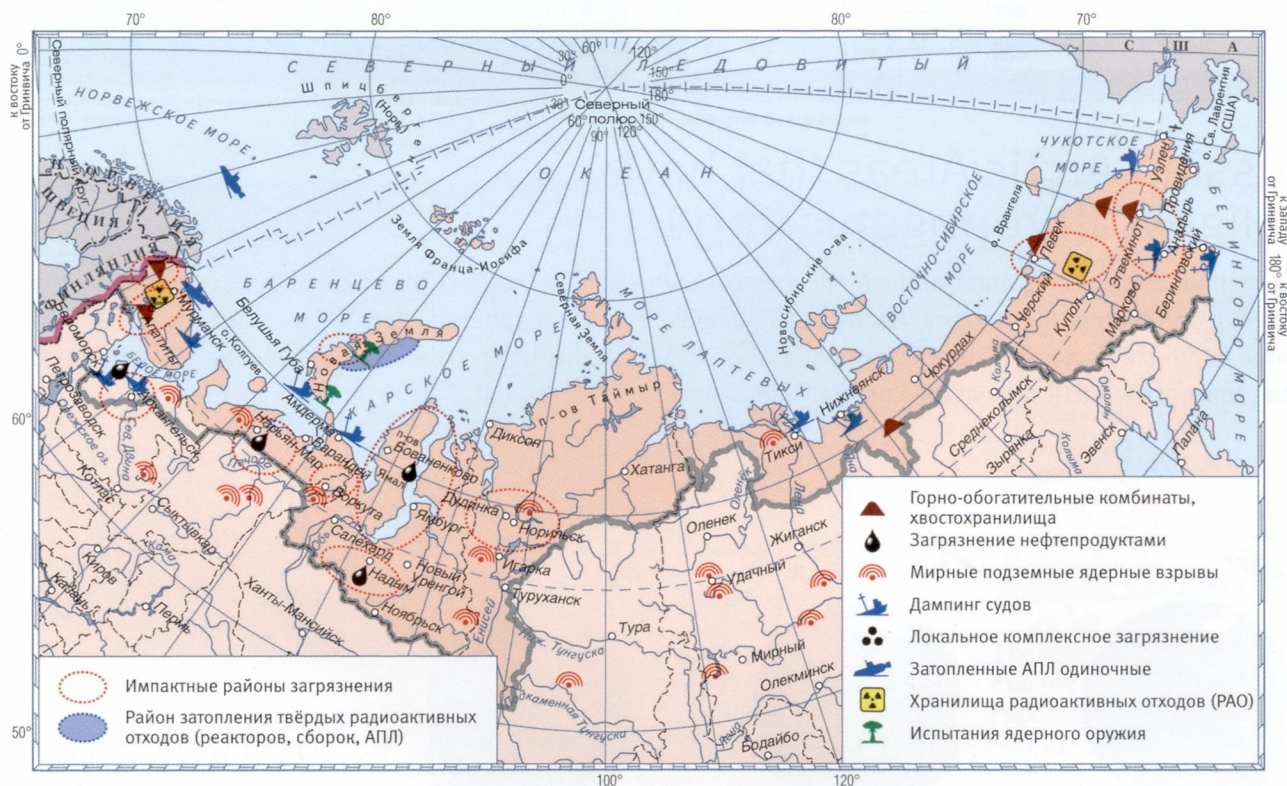

## Ecological Safety. Natural and Technogenic Cause Risks

The Arctic area of the Russian Federation, due to climatic, geocryological, engineering-geological and other natural conditions, has its own specific features, which are reflected in the thematic maps of the Atlas section. An important role in the section belongs to information that reflects the problems of pollution of environmental components in terms of hygienic and biochemical indicators, a comprehensive geo-ecological assessment of the territory, environmental monitoring, environmental policy of federal and regional executive authorities, and local government.



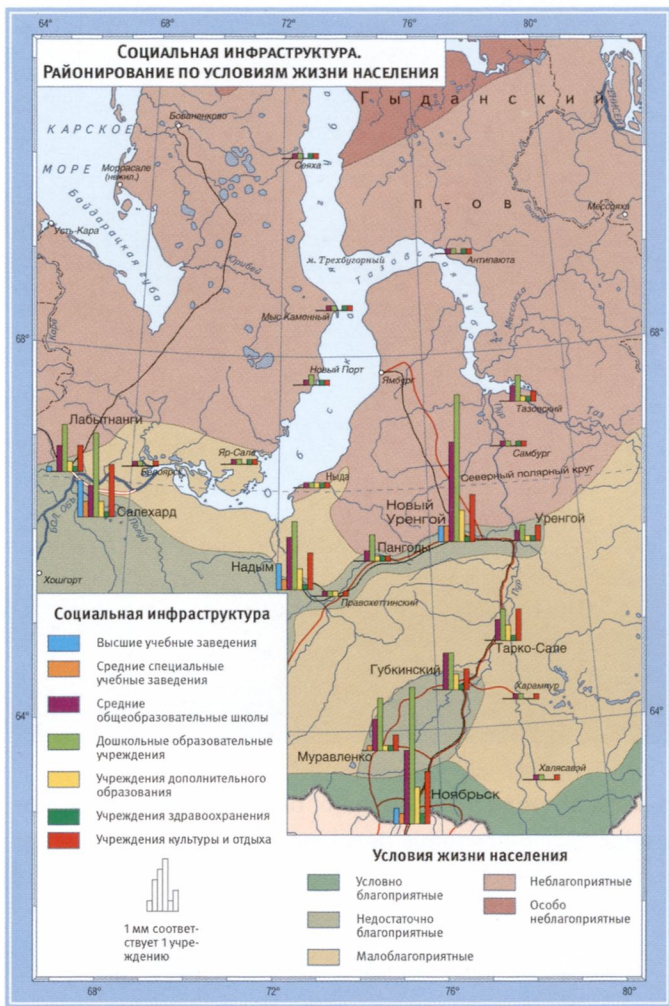

Промышленная скважина добычи газа. Северо-Солённой газоконденсатное месторождение

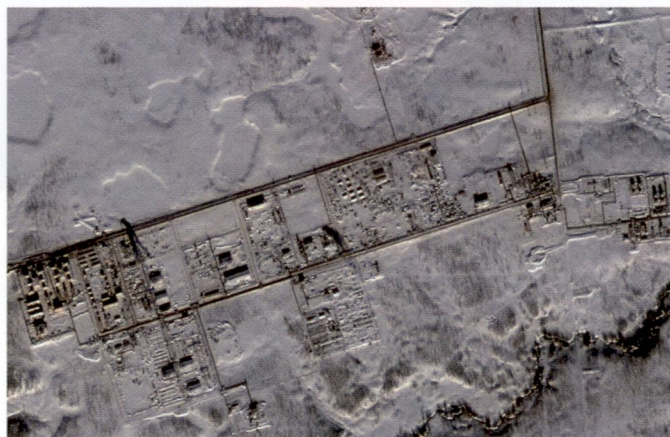

Вахтовый посёлок Новозаполярный. Заполярное нефтегазоконденсатное месторождение. Космическое изображение

## Russian Arctic Areas that have a High Anthropogenic Impact

This section describes the areas of the Arctic area of the Russian Federation with a high anthropogenic impact and the degree of pollution of the territory, known as impacted areas, the number of which is constantly increasing, which is related to directed economic development and development of the Arctic territories, human impact on Shelf and areas of the coast of the Arctic area of the Russian Federation.

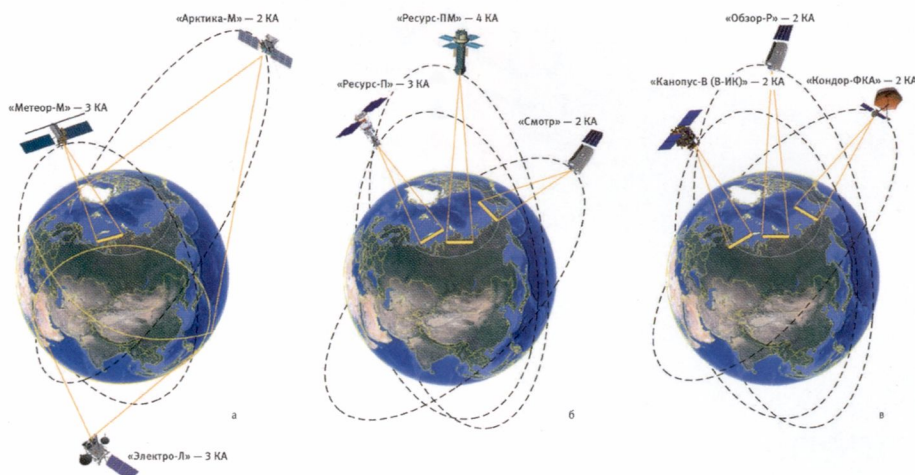

## Arctic Exploration by Space-based Techniques

The section contains unique data that allow one to characterize the retrospective of the formation and development of remote sensing of the Earth in the Arctic region, the coverage of the Arctic area of the Russian Federation with the materials of space imagery obtained by the domestic space vehicles of the Resurs-F, Resurs- DK, Resurs-P, Canopus-V, as well as foreign space remote sensing systems, processing of space images in the areas of complex space monitoring of the Arctic region.





## Arctic as an Area of International Cooperation

The section contains cartographic materials, reference and statistical data reflecting the results of activities aimed at the implementation of Russia's strategic priorities in the Arctic, detailed in paragraph 7 of Section III of the 'Fundamentals of the State Policy of the Russian Federation in the Arctic for the Period to 2020 and Further perspective.



The **Geographical Names Index** contains all the names of geographical objects placed on Atlas maps, formed in the order of the Russian alphabet.

The **Dictionary of Terms** contains the names of special concepts used in the texts of the thematic sections of the Atlas. At the end of the Atlas, a **List of the Sources** used is given.



## CONTENTS

### WORLD ARCTIC

18-19	The World Arctic	
20-21	The World Arctic. General geographic map	1:15 000 000
22-23	The Arctic. A view from space	
24-25	A political map of the Arctic	1:20 000 000
26-27	Geological map Arctic	1:15 000 000
28-29	Climate map of the Arctic	1:20 000 000
30-31	Glaciation and permafrost of the Arctic	1:20 000 000
32-33	The Arctic Ocean	1:20 000 000

### GENERAL CHARACTERISTICS OF THE ARCTIC AREA OF THE RUSSIAN FEDERATION

34-35	Arctic area of the Russian Federation. General geographic map	1:12 000 000
36-37	Borders of the Arctic area of the Russian Federation	1:15 000 000
38-39	Physogeographic zoning of the Russian Arctic	1:16 000 000
40-41	Types and levels of economic development of the Arctic area of the Russian Federation	1:12 000 000

### THE FEDERAL SUBJECTS INCLUDED IN THE RUSSIAN ARCTIC

42-43	Subjects of the Russian Federation in the Arctic Area	
44-45	Administrative-territorial division of the Arctic Area of the Russian Federation	1:32 000 000
46-47	Murmansk region	1: 2 500 000
48-49	Murmansk region. Kola Peninsula	1: 1 400 000
50-51	The Arkhangelsk Region	1: 8 000 000
52-53	Arkhangelsk Region. White Sea	1: 1 500 000
54-55	Arkhangelsk Region. Novaya Zemlya	1: 1 500 000
56	Franz Josef Land	1: 1 500 000
57	Novaya Zemlya. Space image	
58-59	Nenets Autonomous Area	1: 4 000 000
60-61	Republic of Komi	1: 4 000 000
62-63	The Nenets Autonomous Area. Urban district "Vorkuta" (the Republic of Komi)	1: 2 000 000
64-65	Yamalo-Nenets Autonomous Area	1: 7,000,000
66-67	Yamalo-Nenets Autonomous Area. The Yamal Peninsula	1: 1 500 000
68-69	The Yamalo-Nenets Autonomous Area. Salekhard. Novy Urengoy	1: 1 500 000
70-71	Krasnoyarsk Territory	1: 9 000 000
72-73	Arctic districts of the Krasnoyarsk Territory. Turukhansk district	1: 5 000 000, 1: 4 500 000
74-75	Krasnoyarsk Territory. The Taimyr Peninsula	1: 2 500 000
76-77	Krasnoyarsk Territory. The mouth of the Yenisei	1: 2 500 000
78	Northern Earth. Komsomolets and Pioneer Islands. Space image	
79	Krasnoyarsk Territory. Northern Earth	1: 2 500 000
80-81	The Republic of Sakha (Yakutia)	1:12 000 000
82-83	The Republic of Sakha (Yakutia). Coast of the Laptev Sea	1: 2 250 000
84-85	Republic of Sakha (Yakutia). Coast of the East Siberian Sea	1: 2 250 000
86	Republic of Sakha (Yakutia). Novosibirsk Islands	1: 2 500 000
87	The delta of the Lena River. A space photograph. The mouth of the river Olenyok. Space image	
88-89	Chukotka Autonomous Area	1: 6 000 000
90-91	Chukotka Autonomous Area. Western part	1: 2 250 000
92-93	Chukotka Autonomous Area. Eastern part	1: 2 250 000

### HISTORY OF RESEARCH, DISCOVERIES AND DEVELOPMENT OF THE ARCTIC

94-95	History of research, discoveries and development of the Arctic	
96-97	Ancient Arctic. The initial stage of human development	1:25 000 000
98-101	Medieval Arctic. Military campaigns of Russian explorers	1:16 000 000
102-105	The Arctic in the XVIII–XIX centuries	
102	Administrative-territorial division of the North of Russia in the XVIII century. (according to the atlas of the Russian Empire in 1745)	1:25 000 000
103.	The first stage of development of the Arctic lands by the Russian state (XVIII century)	1:23 000 000
104	2 <sup>nd</sup> stage of development of the Arctic lands by the Russian state (beginning – third quarter of the 19 <sup>th</sup> century)	1: 25 000 000
105	The third stage of development of the Arctic lands by the Russian state (1880–1920)	1:25 000 000
105-113	Arctic in XX–XXI	
106	The 4 <sup>th</sup> stage of development of the Arctic lands by the Soviet state (1920–1940)	1:25 000 000
107	The trajectory of the drift of Soviet polar stations in the 20 <sup>th</sup> century	1:35 000 000
108	Glavsevmorput in the Great Patriotic War of 1941–1945	1:25 000 000
109	Routes of the first flights of Soviet pilots over the Arctic in the XX century	1:35 000 000
110	5 <sup>th</sup> stage of development Arctic lands by the Soviet state (1950s–late 1980s)	1:25 000 000
112	6 <sup>th</sup> stage of development of the Arctic lands by the Russian state (1992–2015)	1:16 000 000

### 2. GEOLOGICAL STRUCTURE

116-117	Geological structure	
118-119	Geological map	1:12 000 000
120	Anomalies of the magnetic field	1:16 000 000
121	Anomalies of the gravitational field	1:16 000 000
122-123	The main stages of the formation of the Arctic Ocean from the Mesozoic time (150 million years ago) to the present day	1:25 000 000, 1:35 000 000
124-125	Tectonic map	1:16 000 000
126-127	Seismic zoning	
	General seismic zoning 2016-A	1:25 000 000
	General seismic zoning 2016-B	1:25 000 000
	General seismic zoning 2016-C	1:25 000 000
128	Modern vertical movements of the earth's crust	1:16 000 000
129	Quaternary sediments	1:16 000 000



130	Geochemistry of mineral resources .....	1:16 000 000
131	Heat flow .....	1:25 000 000
132-133	Hydrogeological map .....	1:16 000 000

### 3. RELIEF

136-137	Relief .....	1:16 000 000
138	Hypsometry .....	1:16 000 000
139	Orography .....	1:16 000 000
140-141	Morphostructure of the land .....	1:16 000 000
142-143	Morphosculptures of the land .....	1:16 000 000
144-145	Morphostructure of the ocean floor and the seas .....	1:16 000 000
146-147	Morphosculptures of the ocean floor and the seas .....	1:16 000 000
148-151	Modern dangerous geological and geomorphological processes on the territory of the Russian Arctic .....	1:12 000 000

### 4. SUBSOIL RESOURCES

154-155	Subsoil resources .....	1:12 000 000
156-159	Petroleum potential of the continental part of the Russian Arctic and the shelf .....	1:16 000 000
160-161	Areas of gas hydrate content .....	1:16 000 000
162-163	Metallogenic areas and belts, ore occurrences .....	1:16 000 000
164-165	Mineral resources. Deposits of minerals .....	1:16 000 000

### 5. EVOLUTION OF THE NATURAL ENVIRONMENT

168	Dynamics of the formation of Arctic ecosystems within the Russian Arctic .....	1:25 000 000
169	Optimum of the Mikulino interglacial about 125 thousand years ago .....	1:25 000 000
170.	Maximum cooling of the last glacial epoch, 20–18 thousand years ago .....	1:25 000 000
171	Dynamics of the ecotone of taiga and tundra in Late Glacial and Holocene .....	1:25 000 000
172	Optimum Holocene, 6-5 thousand years ago .....	1:25 000 000
173	Stages of the initial development of the Arctic by man. Late Paleolithic, Mesolithic, Early Neolithic	
174	Reconstruction of conditions of human settlement during the warming epoch (megainterstadial), 40–25 thousand years ago .....	1:25 000 000
175	Reconstruction of conditions human settlement in the era of maximum cooling (Pleistocene), 20–18 thousand years ago .....	1:25 000 000
176	Reconstruction of conditions of human settlement in the late glacial, 15–11 thousand years ago .....	1:25 000 000
177	Reconstruction of conditions of human settlement in the early Holocene, 10–5 thousand years ago .....	1:25 000 000

### 6. CLIMATE

180-181	Climate .....	1:16 000 000
182-183	Climatic areas and areas .....	1:20 000 000
184-185	Climate-forming factors .....	1:16 000 000
186-187	Network of terrestrial meteorological stations. Satellite system of meteorological support of the Russian Arctic .....	1:40 000 000
188	Duration of sunshine (year) .....	1:40 000 000
	Average annual amount of total cloudiness .....	1:40 000 000
	Average annual amount of lower cloud cover .....	1:40 000 000
189	Total solar radiation (year) .....	1:40 000 000
	Total solar radiation (January) .....	1:40 000 000
	Total solar radiation (July) .....	1:40 000 000
190	Radiation balance (year) .....	1:40 000 000
	Radiation balance (January) .....	1:40 000 000
191	Radiation balance (April) .....	1:40 000 000
	Radiation balance (July) .....	1:40 000 000
	Radiation balance (October) .....	1:40 000 000
192	Average annual air temperature .....	1:40 000 000
	Average monthly temperature (January) .....	1:40 000 000
193	Average monthly temperature (April) .....	1:40 000 000
	Average monthly temperature (July) .....	1:40 000 000
	Average monthly temperature (October) .....	1:40 000 000
194-195	Average annual wind speed .....	1:40 000 000
196	Annual rainfall .....	1:40 000 000
	Monthly precipitation (January) .....	1:40 000 000
	Monthly amount Precipitation (April) .....	1:40 000 000
197	Monthly precipitation (July) .....	1:40 000 000
	Monthly precipitation (October) .....	1:40 000 000
198	Frequency of snowfalls of different intensity .....	1:40 000 000
	Duration, time of beginning and end of a stable cold and warm period .....	1:40 000 000
199	Average number of days with fogs (year) .....	1:40 000 000
	Average number of days with snowstorms (year) .....	1:40 000 000

### 7. OCEAN, THE SEA

202-203	Ocean, the sea .....	1:21 500 000
204	The Barents Sea .....	1:8 000 000
205	The White Sea .....	1:2 000 000
206	Kara Sea .....	1:8 000 000
207	The Laptev Sea .....	1:8 000 000
208	East-Siberian Sea .....	1:8 000 000
209	The Chukchi Sea and the northern part of the Bering Sea .....	1:8 000 000
210	Water surface temperature (winter) .....	1:25 000 000
	Water surface temperature (summer) .....	1:25 000 000
211	Water temperature at depths (100 m) .....	1:25 000 000
	Water temperature at depths (300 m) .....	1:25 000 000
212	Water salinity on the surface (winter) .....	1:25 000 000
	Water salinity on the surface (summer) .....	1:25 000 000
213	Water salinity at depths (100 m) .....	1:25 000 000
	Water salinity at depths (300 m) .....	1:25 000 000



214	Water density on the surface (winter) .....	1:25 000 000
	Water density at the surface (summer) .....	1:25 000 000
215	Density of water at depths (100 m) .....	1:25 000 000
	Water density at depths (300 m) .....	1:25 000 000
216	Water structure and water masses	
217	Circulation waters on the surface (winter) .....	1:40 000 000
	Circulation of waters on the surface (summer) .....	1:40 000 000
218	Water circulation at depths (100 m) .....	1: 40 000 000
	Water circulation at depths (300 m) .....	1:40 000 000
	Nature and largest magnitude of tides .....	1:40 000 000
219	Floating ice distribution limits	
	Growth .....	1:25 000 000
	Melting .....	1:25 000 000
	Maximum .....	1:40 000 000
	Minimum .....	1:40 000 000

## 8. COASTS OF THE SEA

222-223	Coasts of the sea	
224	Morphogenetic map of the coasts of the Barents Sea .....	1: 8 000 000
225	Morphodynamic map of the coasts of the Barents Sea .....	1: 8 000 000
226	Morphogenetic map of the coasts of the White Sea .....	1: 2 000 000
227	Morphodynamic map of the coasts of the White Sea .....	1: 2 000 000
228	Morphogenetic map of the coasts of the Kara Sea .....	1: 8 000 000
229	Morphodynamic map of the coasts of the Kara Sea .....	1: 8 000 000
230	Morphogenetic map of the Laptev Sea coast .....	1: 8 000 000
231	Morphodynamic map of the Laptev Sea coast .....	1: 8 000 000
232	Morphogenetic map of the coasts of the East Siberian Sea .....	1: 8 000 000
233	Morphodynamic map of the coasts Chukchi Sea and the northern part of the Bering Sea .....	1: 8 000 000
234	Morphogenetic map of the coasts Chukchi Sea and the northern part of the Bering Sea .....	1: 8 000 000
235	Morphodynamic map of the coasts of the Chukchi Sea and the northern part of the Bering Sea .....	1: 8 000 000
236-237	Dangerous coastal processes .....	1:16 000 000

## 9. SNOW COVER. GLACIERS. PERMAFROST

240-241	Snow cover. Glaciers. Permafrost	
242	Number of days with snow cover .....	1: 25 000 000
	Height of snow cover .....	1:25 000 000
	The number of days with a snow height of more than 50 cm .....	1:25 000 000
	Maximum snow reserves .....	1:25 000 000
	Changes in the timing of destruction of a stable snow cover in the era of modern global warming .....	1:25 000 000
245	Rating the territory of the Russian Arctic by avalanche danger .....	1:25 000 000
	Glaciers .....	1:25 000 000
246	Modern glacial cover and glaciers .....	1:25 000 000
247	Changes in glaciers in the twentieth century .....	1:25 000 000
248-249	Types of glaciers and their characteristics Movement of glaciers and chipping of icebergs, ways to move them	
248	New Earth. Modern glaciation .....	1: 4 000 000
	Franz Josef Land. Modern glaciation .....	1: 6 000 000
249	New Earth. Modern glaciation .....	1: 7 500 000
	Icebergs in the Barents Sea (April–May) .....	1:16 000 000
	Icebergs in the Barents Sea (September) .....	1:16 000 000
250-253	Types of glaciers and their characteristics Current trends in glacier change (2000–2015)	
250	The Polar Urals. Modern glaciation .....	1: 2 500 000
	Mount Putoran. Modern glaciation .....	1: 7 500 000
251	The Mountains of Burrang. Modern glaciation .....	1: 7 500 000
	Orulgan Range. Modern glaciation .....	1: 2 250 000
252	The Chersky Range. Modern glaciation .....	1: 7 500 000
	Mountains Suntar-Hayat. Modern glaciation .....	1: 7 500 000
253	The Kolyma Highlands. Modern glaciation .....	1: 7 500 000
	Chukchi Highlands. Modern glaciation .....	1: 7 500 000
	Koryak Highlands. Modern glaciation .....	1: 7 500 000
254-255	Distribution and ice content of permafrost Power of permafrost .....	1:16 000 000
256-257	Temperatures of permafrost. Exogenous processes in cryolithoarea .....	1:16 000 000
258	Rating of cryolithoarea in terms of management .....	1:25 000 000
259	Change of permafrost conditions in the XX century and trends of change permafrost conditions in the 21st century .....	1:25 000 000

## 10. LAND WATERS

262-263	Land Waters .....	
264	Hydrographic network .....	1:16 000 000
265	Watershed pools .....	1:16 000 000
266	The density of the river network .....	1:25 000 000
	Types of water regime of rivers .....	1:25 000 000
267	Annual runoff of rivers .....	1:40 000 000
	The surface component of the annual runoff .....	1:40 000 000
268	Rationing on the genesis of floods .....	1:40 000 000
	Repeatability of dangerous floods and floods .....	1:40 000 000
269	Melt flow fraction (year) .....	1:40 000 000
	The period when the ice got up on the rivers .....	1:40 000 000
	Opening of rivers. The period without ice .....	1:40 000 000
270	Dangerous hydrological phenomena .....	1:25 000 000
271	Use of water resources .....	1:40 000 000
	Extraction and extraction of groundwater .....	1:40 000 000



### 11. SOIL COVER

274-275	Soil cover. Structure of the soil cover . . . . .	1:25 000 000
276-277	Soils . . . . .	1:12 000 000
278-279	Heat regime of soils . . . . .	1:40 000 000
	Water regime of soils . . . . .	1:40 000 000
	Frozen . . . . .	1:25 000 000
280-281	Geochemical barriers Soil resistance to oil and oil products pollution Reserves of organic carbon in soils and peat CO <sub>2</sub> emissions from soils	
282-285	Soil and ecological zoning . . . . .	1:12 000 000

### 12. PLANT AND ANIMAL WORLD

288-289 Plants and Animals

#### VEGETATION

290-293	Vegetation . . . . .	1:12 000 000
292	Areas and types of vegetation . . . . .	1:25 000 000
293	Biome . . . . .	1:25 000 000
294-295	The species diversity of vascular plants . . . . .	1:40 000 000
	Species variety of bryophytes . . . . .	1:40 000 000
	Species variety of lichens . . . . .	1:40 000 000
	Geobotanical zoning . . . . .	1:25 000 000
296-297	Natural fodder land of the domestic reindeer . . . . .	1:16 000 000

#### ANIMAL WORLD

298-299	Zoogeographical zoning . . . . .	1:25 000 000
	Modern trends in the dynamics of animal numbers . . . . .	1: 25 000 000
300	Distribution of background arctic mammals . . . . .	1:40 000 000
	Arctic fox . . . . .	1:40 000 000
	Distribution of animals with different landscape-zonal distribution. Lemmings . . . . .	1:40 000 000
301	Arctomontane connections of animals - disjunctive areals and areals of close species . . . . .	1:40 000 000
	Areas of the Beringian, North Atlantic and amphipaleartic species . . . . .	1:40 000 000
302	Distribution of key species of marine mammals . . . . .	1:40 000 000
	Accumulations of animals . . . . .	1:40 000 000
	Marine commercial fish species . . . . .	1:40 000 000
303	Areas of key species of arctic bird fauna The location of large colonies and bazaars . . . . .	1:40 000 000
	Key places for stopping migratory bird species, the most important migration routes . . . . .	1:40 000 000
	Nesting areas of large species of Arctic birds . . . . .	1:40 000 000
	Birds are relics of the Tertiary period . . . . .	1:40 000 000
304	Restinal rivers and salmon populations . . . . .	1:40 000 000
	Distribution of key species of ichthyofauna . . . . .	1:40 000 000
305	Distribution of key marine species of invertebrate animals . . . . .	1:40 000 000
	Distribution of amphibians and reptiles . . . . .	1:40 000 000
306-307	Types of hunting grounds . . . . .	1:16 000 000

### 13. STATE OF THE ENVIRONMENT AND NATURE CONSERVATION

310-311	State of the environment and nature conservation	
312-315	Landscape structure of the territory of the Russian Arctic . . . . .	1: 12 000 000
316-317	Landscape geochemical map . . . . .	1:16 000 000
318	Sources of human impacts. Dangerous phenomena, related to anthropogenic activities . . . . .	1:25 000 000
319	The impact of oil, gas and mineral extraction on the environment . . . . .	1:25 000 000
320	Levels and trends of pollution of the natural environment . . . . .	1:40 000 000
	Atmospheric transfers and deposition of pollutants . . . . .	1:40 000 000
321	Levels of pollutants in the atmosphere of cities . . . . .	1:40 000 000
	Hydrocarbons in the environment . . . . .	1:40 000 000
322	Heavy metals in soils . . . . .	1:40 000 000
	Pollution of bottom sediments of the Barents Sea . . . . .	1:12 000 000
323	System of observations of marine pollution . . . . .	1:40 000 000
	Sources of radioactive contamination of the Arctic seas . . . . .	1:40 000 000
	Radioactive pollution of the Barents Sea . . . . .	1:16 000 000
	Radioactive pollution of the Kara Sea . . . . .	1:16 000 000
	Protection of Nature . . . . .	1:16 000 000
324	Disappearing plant species . . . . .	1:40 000 000
	Disappearing species of animals . . . . .	1:40 000 000
325	A rare species of vascular plants . . . . .	1:25 000 000
326-327	Early species of birds . . . . .	1:25 000 000
	Rare species of mammals . . . . .	1:40 000 000
	Regional Red Book of plants and animals . . . . .	1:40 000 000
328	The current and prospective network of specially protected natural territories . . . . .	1:25 000 000
329	Protection of the bioresources of the seas . . . . .	1:25 000 000
330-331	Complex of measures for nature protection . . . . .	1:16 000 000

### 14. POPULATION. CULTURE

334-335	Population. Culture	
336-337	Racing of the territory of the Russian Arctic on the degree of auspiciousness of natural conditions for the life of the population . . . . .	1: 25 000 000
338	Modern structure of settlement . . . . .	1: 25 000 000
339	Dynamics and population of districts and settlements . . . . .	1: 25 000 000
340	The ethnic composition of the population: dynamics, structure, demographic forecast . . . . .	1: 25 000 000



341	Indigenous and small peoples .....	1: 25 000 000
342	Demographic potential .....	1:40 000 000
	Modern demographic processes and migration .....	1:40 000 000
343	Natural movement of the population Religious and confessional structure of the population.....	1:40 000 000
344	Medical and health institutions Provision of the population with medical services .....	1:40 000 000
	Institutions of culture. Development of national cultures peoples of the North of Russia .....	1:40 000 000
345	Network of educational institutions in the territory subjects of the Russian Arctic .....	1:40 000 000
	Dynamics of the general educational level of the population the Russian Arctic .....	1:40 000 000
346	Development of tourist routes in national parks and nature reserves of the region .....	1:40 000 000
	Organization of observation of animals in places their natural habitat (safari).....	1:40 000 000
	Organization of ethno-cultural tourism .....	1:40 000 000
347	Organization of various types of hunting and fishing .....	1:40 000 000
	Organization of pilgrimage routes .....	1:40 000 000
	Event tourism (taking into account the calendar of significant dates and national holidays).....	1:40 000 000

#### 15. CULTURAL, SPIRITUAL AND NATURAL HERITAGE

350-351	Cultural, spiritual and natural heritage	
352-353	The Kola Peninsula. White Sea .....	1: 2 500 000
354-355	The Solovetsky Islands .....	1: 110 000
356-357	The Nenets Autonomous Area City district "Vorkuta" (the Republic of Komi) .....	1: 2 500 000
358-359	The Land of Franz Josef .....	1: 1 700 000
360-363	New Land .....	1: 2 500 000
364-365	The island of Vaigach .....	1: 380 000
366-367	The Yamalo-Nenets Autonomous District .....	1: 4 400 000
368-370	The North of the Krasnoyarsk Territory. The Taimyr Peninsula .....	1: 5 000 000
371	The island of the Kara Sea. Northern Earth .....	1: 4 000 000
372-373	The northern part of the Republic of Sakha (Yakutia) The Novosibirsk Islands .....	1: 5 000 000
374-377	Chukotsky Autonomous District .....	1: 5 000 000
	The Chukchi Peninsula. East Coast .....	1: 2 500 000
377	The Wrangel Island .....	1: 1 850 000

#### 16. ECONOMY

380-381	Economy	
382-383	Production structure .....	1:25 000 000
384	Agriculture .....	1:25 000 000
385	Traditional use of indigenous peoples .....	1:25 000 000
386-387	Oil and Gas Industry .....	1:16 000 000
388-389	Pipeline .....	1:16 000 000
390-391	Mining and processing industry .....	1:16 000 000
392	Land transport .....	1:25 000 000
393	Aviation transport .....	1:25 000 000
394-397	Sea and river transport.The Northern Sea Route.....	1:12 000 000
398	The northern delivery. Import of products .....	1:25 000 000
399	Evolution and current state of the river transport systems .....	1:25 000 000
400	The Northern Sea Route. Space photo .....	1:16 000 000
401	Communication and infrastructure	
	Coverage of public communication systems .....	1:40 000 000
	Tertiary sector of the economy. Development of a network of institutions social services for the population .....	1:40 000 000

#### 17. LAND USE

404-405	Land use	
406-407	Distribution of land by land categories .....	1:16 000 000
408-409	Distribution of land by land .....	1:16 000 000
410	Using land by producers agricultural products .....	1:25 000 000
411	Lands disturbed by mining operations.....	1:25 000 000

#### 18. STRATEGIC PLANNING

414-415	Strategic Planning	
416-417	Governments of state power State management of the development of the Russian Arctic. Scientific and information support government controlled .....	1:16 000 000
418-419	Monitoring sections of socio-economic programs development of the subjects of the Russian Arctic .....	1:25 000 000
420	Climatic changes Change in the average annual value of air temperature .....	1:40 000 000
	Change in the average annual temperature value surface of the ocean .....	1:40 000 000
	Change in the average annual value of the total amount precipitation .....	1:40 000 000
	Change in annual average concentration value sea ice .....	1:40 000 000
421	Rating by natural conditions life of the population for the middle of the XXI century	
	Forecast of social and economic development .....	1:25 000 000

#### 19. ECOLOGICAL SAFETY. NATURAL AND TECHNOGENIC CAUSE RISKS

424-425	Ecological safety. Natural and Technogenic cause risks	
426-427	Zoning of the territory of the Russian Arctic by environmental sustainability of the natural and economic environment ...	1:16 000 000
428-429	Natural hazards and risks in the territory the Russian Arctic .....	1:16 000 000
430-431	Human-caused hazards and risks in the territory the Russian Arctic .....	1:16 000 000
432	Sources of pollution outside the Russian Arctic .....	1:40 000 000
	Accumulated environmental damage .....	1:40 000 000
433	Ecological rehabilitation of territories prone to negative impact of objects accumulated environmental damage.....	1:25 000 000
434	Maintenance of main monitoring networks ecological situation .....	1:25 000 000
435	Provision of Ecological Safety of the Population on the territory of Russian Arctic .....	1:25 000 000



## 20. RUSSIAN ARCTIC AREAS THAT HAVE A HIGH ANTHROPOGENIC IMPACT

438-439	Impact regions of the Arctic area of the Russian Federation	
440-441	Impact regions of the Arctic area of the Russian Federation and sources of anthropogenic impact on the natural environment. . . . .	1:12 000 000
442-443	Western Kola Impact Area of the Arctic Area (Murmansk region–Nickel, Zapolyarnyi) . . . . .	1:500 000
443	Mining, industrial and energy infrastructure . . . . .	1:1 000 000
	Social infrastructure. Zoning by conditions life of the population . . . . .	1:1 000 000
	Infringements and pollution of components of an environment. Natural and Human-caused risks . . . . .	1:1 000 000
444-446	The Nizhne-Obzky Impact Area of the Arctic Area (Yamal-Nenets Autonomous District). . . . .	1:3 000 000
445	Mining, industrial and energy infrastructure . . . . .	1:6 000 000
	Infringements and pollution of components of an environment. Natural and Human-caused risks . . . . .	1:6 000 000
446	Social infrastructure. Zoning by conditions life of the population . . . . .	1:6 000 000
447	The Norilsk Impact Area of the Arctic Area (Krasnoyarsk Territory–Norilsk Industrial District). . . . .	1:1 000 000
	Mining, industrial and energy infrastructure . . . . .	1:2 000 000
	Infringements and pollution of components of an environment. Natural and Human-caused risks . . . . .	1:2 000 000
	Social infrastructure. Zoning by conditions life of the population . . . . .	1:2 000 000

## 21. ARCTIC EXPLORATION BY SPACE-BASED TECHNIQUES

450-451	Research of the Arctic by space techniques	
452	Covering the Russian Arctic with Russian space materials shooting from satellites of the Resurs-F series (1974–1999) . . .	1:25 000 000
453	Modern shooting of the territory of the Russian Arctic by domestic and foreign space vehicles . . . . .	1:25 000 000
454-455	Results of special processing of space images in the areas of complex space monitoring of the Russian Arctic	
456	Complex space monitoring of the territory of the Russian Arctic by domestic means of sounding. Space system “Arctic-M”	
457	The Russian ‘United territorially-distributed information system of remote sensing of the Earth’ . . . . .	1:30 000 000
458-459	Natural-economic zoning of the Russian Arctic with the use of space imagery in the interests of organizing integrated monitoring. . . . .	1:16 000 000
	Morpho-structure of the relief. . . . .	1: 50 000 000
	Bioclimatic belts . . . . .	1: 50 000 000
	Nature of economic development. . . . .	1: 50 000 000
460-461	Creation of modern ortho maps and high-resolution orthophoto of space images in the interests of development of territories and water areas of the Russian Arctic	

## 22. ARCTIC AS AN AREA OF INTERNATIONAL COOPERATION

464-465	Arctic is an area of international cooperation	
466-469	Definition of exclusive economic areas and continental shelf of the Arctic . . . . .	1:15 000 000
470-471	Arctic as a space for international cooperation . . . . .	1:120 000 000
472-481	Index of geographical names	
482-491	Glossary of terms	
492-495	Used Sources	



This is promotional material provided by the publisher. The atlas is wholly in Russian language.



## НАЦИОНАЛЬНЫЙ АТЛАС АРКТИКИ



**ROSREGISTER**



**Russian Geographic Society**



**Roscartography**  
**Роскартография**

**Moscow, Volgogradsky prospekt 45-1**

**e-mail: [info@roscartography.ru](mailto:info@roscartography.ru)**

**[www.roscartography.ru](http://www.roscartography.ru)**